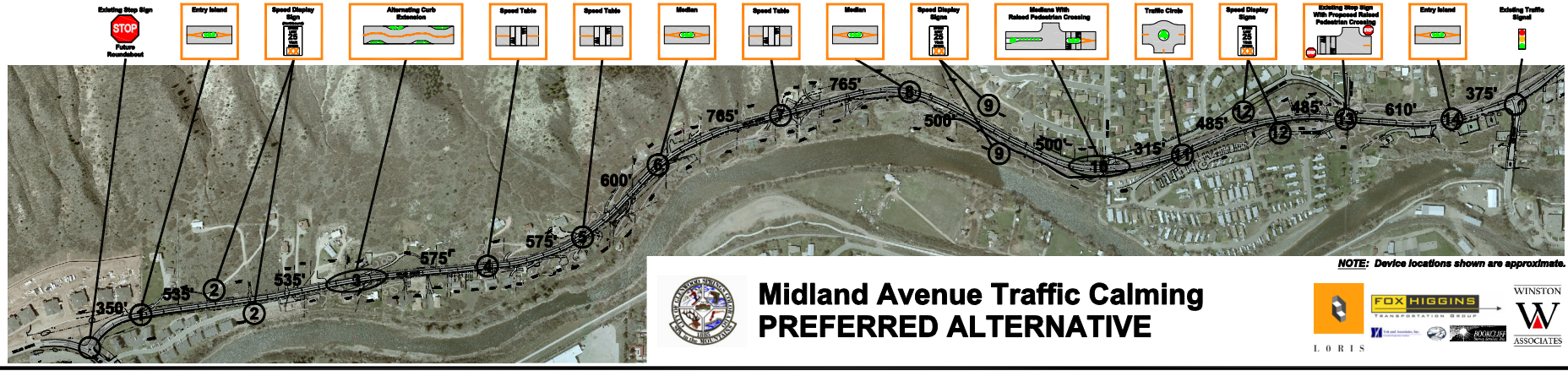

January 7, 2008-R2